

# ~ Crackdown ~

Composed and arranged by  
**Thad Jones**

Instrumentation:		
Complete Score	Trumpet 1	Trombone 3
Alto sax 1	Trumpet 2	Trombone 4
Alto sax 2	Trumpet 3	Guitar
Tenor sax 1	Trumpet 4	Piano
Tenor sax 2	Trumpet 5	Bass
Baritone	Trombone 1	Drums
	Trombone 2	

FAST SWING ♩ = 240

# CRACKDOWN

composed & arranged  
 by Thad Jones

1st Sop (SAME PART PROVIDED FOR 1st Alto)

2nd Alto

1st Tenor

2nd Tenor

Baritone

Saxes

1st

2nd

3rd

4th

5th

Trpts

1st

2nd

3rd

4th

Trbs

Bass

Drums

Guitar

Piano

1st Sop

2nd Alto

1st Tenor

2nd Tenor

Baritone

Saxes

1st

2nd

3rd

4th

5th

Trpts

1st

2nd

3rd

4th

Trbs

Bass

Drums

Guitar

Piano

27

1st Sop

2nd Alto

1st Tenor

2nd Tenor

Baritone

Saxes

1st

2nd

3rd

4th

5th

Trpts

1st

2nd

3rd

4th

Trbs

Bass

Drums

Guitar

Piano

23 24 25 26 27 28 29 30 31 32

1st Sop

2nd Alto

1st Tenor

2nd Tenor

Baritone

Saxes

1st

2nd

3rd

4th

5th

Trpts

1st

2nd

3rd

4th

Trbs

Bass

Drums

Guitar

Piano

33 34 35 36 37 38 39 40 41 42

Saxes

1st Sop  
2nd Alto  
1st Tenor Col Soprano  
2nd Tenor Col Soprano  
Baritone Col Alto

Trpts

1st  
2nd  
3rd  
4th  
5th

Trbns

1st  
2nd  
3rd  
4th

Bass Col Chords  
Drums  
Guitar C7(#9) C7(#9) Gm7 C7(#9) C7(#9)  
Piano

62 63 64 65 66 67 68 69 70 71

75

Saxes

1st Sop  
2nd Alto  
1st Tenor Col Soprano  
2nd Tenor Col Soprano  
Baritone Col Alto

Trpts

1st  
2nd  
3rd  
4th  
5th

Trbns

1st  
2nd  
3rd  
4th

Bass Col Chords  
Drums  
Guitar C7(#9) Ebm7(#9) C7(b9) F Gm7 G#7 Am7 D#9sus Bb7(#9) Eb Fm7 Gm7 Ab A3sus A13(b9) Ab3sus Ab7(#9)  
Piano

72 73 74 75 76 77 78 79 80

1st Sop  
2nd Alto  
1st Tenor  
2nd Tenor  
Baritone

Saxes

1st  
2nd  
3rd  
4th  
5th

Trpts

1st  
2nd  
3rd  
4th

Trbs

Bass

Drums

Guitar  
Piano

Db D<sup>b</sup>mi<sup>7</sup> G<sup>7</sup>(#9) C<sup>7</sup>(#9) F<sup>b</sup> D<sup>7</sup>(#9) E<sup>b</sup> E<sup>b</sup> Fmi<sup>7</sup> C<sup>7</sup>(#9) Eb<sup>9</sup> G<sup>7</sup>SUS

81 82 83 84 85 86 87 88 89 90

91 GUITAR (OR PIANO) SOLO

1st Sop  
2nd Alto  
1st Tenor  
2nd Tenor  
Baritone

Saxes

1st  
2nd  
3rd  
4th  
5th

Trpts

1st  
2nd  
3rd  
4th

Trbs

Bass

Drums

Guitar  
Piano

mf GUITAR (OR PIANO) SOLO G<sup>7</sup>(#9) B<sup>b</sup> B E<sup>7</sup>(#9) A<sup>7</sup>(b9) A<sup>b</sup> D<sup>b</sup> C<sup>7</sup>(#9)

91 92 93 94 95 96 97 98 99 100

107

1st Sop  
2nd Alto  
1st Tenor  
2nd Tenor  
Baritone

Saxes

1st  
2nd  
3rd  
4th  
5th

Trpts

1st  
2nd  
3rd  
4th

Trbs

Bass

Drums

Guitar

Piano

101 102 103 104 105 106 107 108 109 110

*Cor Soprano*  
*Cor Soprano*  
*Cor Alto*

*Cor Chorus*

*C7(#9)* *G7(#9)* *C7(#9)* *F* *Bb7sus* *Bb13* *Eb* *A7(b9)* *A7*

115

1st Sop  
2nd Alto  
1st Tenor  
2nd Tenor  
Baritone

Saxes

1st  
2nd  
3rd  
4th  
5th

Trpts

1st  
2nd  
3rd  
4th

Trbs

Bass

Drums

Guitar

Piano

111 112 113 114 115 116 117 118 119 120 121 122

*Cor Soprano*  
*Cor Soprano*  
*Cor Alto*

*Cor Chorus*

*Cor 1*  
*Cor 2*

*A7sus* *A7b7* *D7b7(b9)* *G7(#9)* *C7(#9)*

123

Bass: Col. Carlos

Drums: [Rhythmic notation]

Guitar: C7

123 124 125 126 127 128 129 130

Bass: Col. Carlos

Drums: [Rhythmic notation]

Guitar: Eb9, Bbm7, Eb7, Ab9sus, Ab9, Db9, Abm7, G7, Gb9sus, Gb9

131 132 133 134 135 136 137 138

139

Trbs

1st Trb: [Musical notation]

2nd Trb: [Musical notation]

3rd Trb: [Musical notation]

4th Trb: [Musical notation]

Bass: Col. Carlos

Drums: [Rhythmic notation]

Guitar: F, Bb9sus, Bb9(#9), Eb, A7(#9), Ab9sus, Ab9, Db, Bbm9, G7(#9)

139 140 141 142 143 144 145 146

Saxes

1st Sop: [Musical notation]

2nd Alto: [Musical notation]

1st Tenor: Col. Soprano

2nd Tenor: Col. Soprano

Baritone: Col. Alto

Trpts

1st Trpt: [Musical notation]

2nd Trpt: [Musical notation]

3rd Trpt: [Musical notation]

4th Trpt: [Musical notation]

5th Trpt: [Musical notation]

(PLUNDER OR HAND OVER BELL)

(OPEN)

Trbs

1st Trb: [Musical notation]

2nd Trb: [Musical notation]

3rd Trb: [Musical notation]

4th Trb: [Musical notation]

Bass: Col. Carlos

Drums: [Rhythmic notation]

Guitar: C7(#9), A7(#9), Bb7, G7(b9)

Trpts

1st Trpt: [Musical notation]

2nd Trpt: [Musical notation]

3rd Trpt: [Musical notation]

4th Trpt: [Musical notation]

Bass: Col. Carlos

Drums: [Rhythmic notation]

Guitar: C7(#9), A7(#9), Bb7, G7(b9)

(END SOLO)

FILL

155

1st Sop  
2nd Alto  
1st Tenor  
2nd Tenor  
Baritone

Saxes

1st  
2nd  
3rd  
4th  
5th

Trpts

1st  
2nd  
3rd  
4th

Trbns

Bass

Drums

Guitar

Piano

155 156 157 158 159 160 161 162

1st Sop  
2nd Alto  
1st Tenor  
2nd Tenor  
Baritone

Saxes

1st  
2nd  
3rd  
4th  
5th

Trpts

1st  
2nd  
3rd  
4th

Trbns

Bass

Drums

Guitar

Piano

163 164 165 166 167 168 169 170

171

1st Sop  
2nd Alto  
1st Tenor  
2nd Tenor  
Baritone

Saxes

1st  
2nd  
3rd  
4th  
5th

Trpts

1st  
2nd  
3rd  
4th

Trbs

Bass

Drums

Guitar

Piano

Col. Soprano  
Col. Soprano  
Col. Alto

Fma7  
Bb9sus  
Bb9(b9)  
Ebm7  
A3sus  
A7(b9)  
A9sus  
Ab9(b9)  
Db  
Bbmi9  
G7(#9)

171

172

173

174

175

176

177

178

179

1st Sop  
2nd Alto  
1st Tenor  
2nd Tenor  
Baritone

Saxes

1st  
2nd  
3rd  
4th  
5th

Trpts

1st  
2nd  
3rd  
4th

Trbs

Bass

Drums

Guitar

Piano

Fill

Fill

C9  
Gmi9  
Db7(#9)  
C7(#9)  
Abma9  
Gmi9  
Db7(#9)  
Dmi7(b9)  
G9sus  
Db7(#9)  
F#m7  
Gmi7(b9)  
Cmi9  
G7(#9)  
A7(#9)  
F  
E7  
Dmi7  
Fmi7  
G7

187

SOLI

Saxes

Trpts

Trbs

1st Sop

2nd Alto

1st Tenor

2nd Tenor

Baritone

1st

2nd

3rd

4th

5th

1st

2nd

3rd

4th

Bass

Drums

Guitar

Piano

mf

mf (SAX SOLO)

mf (SAX SOLO)

C7(#9) Gmi9 Emi7 A7 D7 G7 C7 C7(#9) F7 Emi7 A7 Dmi9 G7 D7 G7

187 188 189 190 191 192 193 194

///

TROMBONE SOLO

///

Saxes

Trpts

Trbs

1st Sop

2nd Alto

1st Tenor

2nd Tenor

Baritone

1st

2nd

3rd

4th

5th

1st

2nd

3rd

4th

Bass

Drums

Guitar

Piano

Solo AD LIB

C7(#9)

TRBN. SOLO

(TRBN Solo)

(TRBN Solo)

C7(#9)

C7 C7(#9) C7(#9) C7 Abma7 Gmi9 C7(#9)

1653 195 196 197 198 199 200 201 202

203

SOL1

1st Sop

2nd Alto

1st Tenor

2nd Tenor

Baritone

Saxes

1st

2nd

3rd

4th

5th

Trpts

1st

2nd

3rd

4th

Trbns

Bass

Drums

Guitar

Piano

Chords: Fm7 (SAX SOL1) Bb9 B13 Eb A7sus A7(b9) Gb Fm7 Ebm7 Ab13(b9) Db Bbm9

203

204

205

206

207

208

209

TROMBONE SOLO

1st Sop

2nd Alto

1st Tenor

2nd Tenor

Baritone

Saxes

1st

2nd

3rd

4th

5th

Trpts

1st

2nd

3rd

4th

Trbns

Bass

Drums

Guitar

Piano

Chords: G7(b9) C7(#9)

Annotations: (SAX SOL1), (TRBN. SOLO), SOLO AD-LIB

219

1st Sop  
2nd Alto  
1st Tenor  
2nd Tenor  
Baritone

Saxes

Trombone  
Drums  
Guitar  
Piano  
Bass

Col CHORDS

219 220 221 222 223 224 225 226 227 228 229 230

235

1st Sop  
2nd Alto  
1st Tenor  
2nd Tenor  
Baritone

Saxes

Trombone  
Drums  
Guitar  
Piano  
Bass

Col CHORDS

231 232 233 234 235 236 237 238 239 240

1st Sop  
2nd Alto  
1st Tenor  
2nd Tenor  
Baritone

Saxes

Trombone  
Drums  
Guitar  
Piano  
Bass

Col CHORDS

241 242 243 244 245 246 247 248

267

1st Sop  
2nd Alto  
1st Tenor  
2nd Tenor  
Baritone

Saxes

1st  
2nd  
3rd  
4th  
5th

Trpts

1st  
2nd  
3rd  
4th

Trbs

Bass

Drums

Guitar

Piano

265 266 267 268 269 270 271 272 273 274

(D.C. AL CODA)

DRUM SOLO

⊕ CODA

1st Sop  
2nd Alto  
1st Tenor  
2nd Tenor  
Baritone

Saxes

1st  
2nd  
3rd  
4th  
5th

Trpts

1st  
2nd  
3rd  
4th

Trbs

Bass

Drums

Guitar

Piano

1653 275 276 277 278 279 280 281 282

# CRACKDOWN

1st B<sup>b</sup> SOPRANO SAX (SAME PART PROVIDED FOR F#<sup>b</sup> & B<sup>b</sup> ALTO SAX)

composed & arranged by Thad Jones

FAST SWING

59

75

83

91

107

115

123

139

16 8

155

171

179

187

SOLO

5

mp

203

SOLI

mf

219

14

mp

235

251

CRESC

259

267

3

DRUM SOLO

(D.C. AL CODA)

CODA

4

2ND E<sup>b</sup> ALTO SAX

# CRACKDOWN

composed & arranged  
by Thad Jones

FAST SWING

59

75

83

91

*Phrasing*

107

115

2ND E♭ ALTO SAX "CRACKDOWN"

123

139

8

16

155

171

179

187

SOLI

5

203

SOLI

mf

mp

219

14

mp

235

CRESC.

251

259

267

3

DRUM SOLO

(D.C. AL CODA

CODA

4

1st Bb TENDOR SAX

# CRACKDOWN

composed & arranged  
by Thad Jones

FAST SWING

1st B♭ TENOR SAX "CRACKDOWN"

1st B♭ TENOR SAX "CRACKDOWN"

123

16

139

8

155

171

179

187

SOLO

5

Eleventh staff of music with notes and rests.

203

SOLO

Twelfth staff of music with notes, rests, and dynamic marking 'mf'.

(D.C. AL CODA)

# 2ND B♭ TENOR SAX

# CRACKDOWN

composed & arranged  
by Thad Jones

FAST SWING

27 *mp* 3

43

59 *ff* 3 3 3

123 16 139 8

155

171

179

187

SOLI

5

203 SOLI

CODA

4

(D.C. AL CODA)

E♭ BARITONE SAX  
FAST SWING

# CRACKDOWN

composed & arranged  
by Thad Jones

# E♭ BARITONE SAX "CRACKDOWN"

E♭ BARITONE SAX "CRACKDOWN"

123

16

139

8

155

171

179

187

SOLI

5

203

SOLI

# CRACKDOWN

1ST B<sup>b</sup> TRUMPET

composed & arranged  
by Thad Jones

FAST SWING

ff

3

3

mp

3

27

f

43

CRES.

(D.C. ALCODA)

2ND B<sup>b</sup> TRUMPET  
FAST SWING

# CRACKDOWN

composed & arranged  
by Thad Jones

123 16 139 8

(PLUNGER OR HAND OVER BELL)

(OPEN)

155

171

179

239

NOTICE: The law provides penalties for any unauthorized copying or reproduction of any copyrighted musical work.

3RD B♭ TRUMPET  
FAST SWING

# CRACKDOWN

composed 6 arranged  
by Thad Jones

3RD B<sup>b</sup> TRUMPET "CRACKDOWN"

123

139

8

16

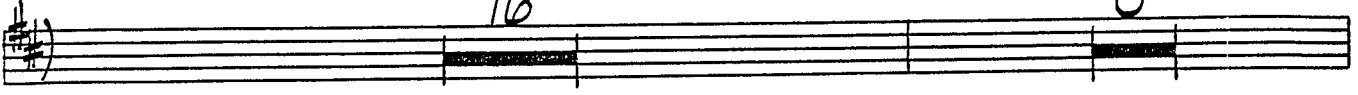

(PLUNGER OR HAND OVER BELL)

mf

(OPEN)

155

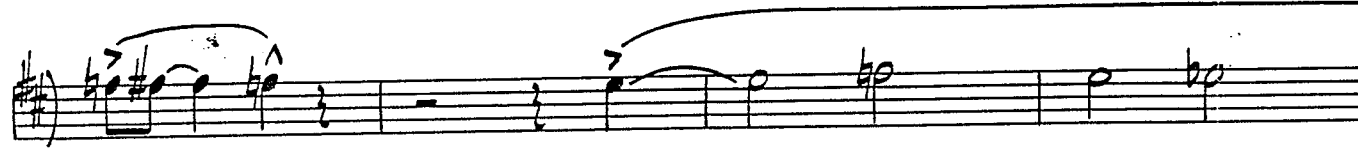

171

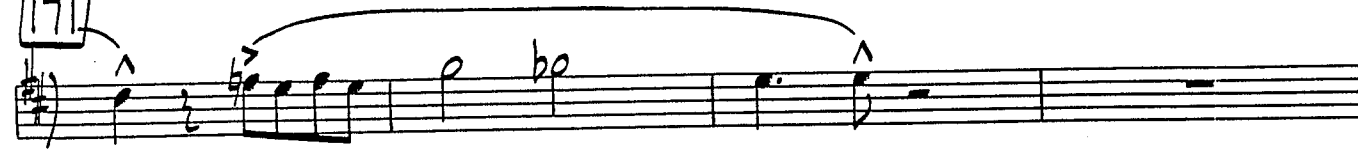

179

DRUM SOLO

(D.C. AL CODA)

237

NOTICE: The law provides penalties for any unauthorized copying or reproduction of any copyrighted musical work.

1<sup>st</sup> B<sup>b</sup> TRUMPET  
FAST SWING

# CRACKDOWN

composed & arranged  
by Thad Jones

Handwritten annotations in the score include:

- Measure 27: circled number 27
- Measure 43: circled number 43
- Measure 49: circled number 49
- Measure 1: *f*
- Measure 10: *mp*
- Measure 11: *mpf*
- Measure 12: *mp*
- Measure 13: *f*
- Measure 14: *mp*
- Measure 15: *f*
- Measure 16: *mp*
- Measure 17: *f*
- Measure 18: *mp*
- Measure 19: *f*
- Measure 20: *mp*
- Measure 21: *f*
- Measure 22: *mp*
- Measure 23: *f*
- Measure 24: *mp*
- Measure 25: *f*
- Measure 26: *mp*
- Measure 27: *f*
- Measure 28: *mp*
- Measure 29: *f*
- Measure 30: *mp*
- Measure 31: *f*
- Measure 32: *mp*
- Measure 33: *f*
- Measure 34: *mp*
- Measure 35: *f*
- Measure 36: *mp*
- Measure 37: *f*
- Measure 38: *mp*
- Measure 39: *f*
- Measure 40: *mp*
- Measure 41: *f*
- Measure 42: *mp*
- Measure 43: *f*
- Measure 44: *mp*
- Measure 45: *f*
- Measure 46: *mp*
- Measure 47: *f*
- Measure 48: *mp*
- Measure 49: *f*
- Measure 50: *mp*
- Measure 51: *f*
- Measure 52: *mp*
- Measure 53: *f*
- Measure 54: *mp*
- Measure 55: *f*
- Measure 56: *mp*
- Measure 57: *f*
- Measure 58: *mp*
- Measure 59: *f*
- Measure 60: *mp*

4th B♭ TRUMPET "CRACKDOWN"

59

75

83

91

Piano Solo *mf*

5

3

107

8

115

8

123

16

139

8

(PLUNGER OR HAND OVER BELL)

(OPEN)

155

*f* *accented*

171

179

*ling*

4TH B<sup>b</sup> TRUMPET "CRACKDOWN"

187

219

251

259

267

DRUM SOLO

(D.C. AL CODA)

CODA

239

5TH B<sup>b</sup> TRUMPET

# CRACKDOWN

composed & arranged  
by Thad Jones

FAST SWING

ff

3

3

mp

3

27

4

f

3

43

CRESC.

5TH B<sup>b</sup> TRUMPET "CRACKDOWN"

5TH B<sup>b</sup> TRUMPET "CRACKDOWN"

123

139

8

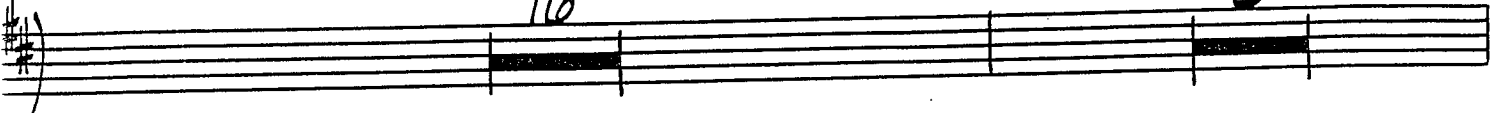

(PLUNGER OR HAND OVER BELL)

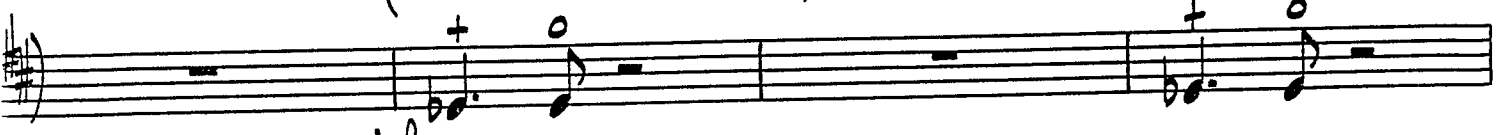

(OPEN)

155

171

179

5TH B<sup>b</sup> TRUMPET "CRACKDOWN"

DRUM SOLO

(D.C. AL CODA)

1ST TROMBONE  
FAST SWING

239

# CRACKDOWN

composed & arranged  
by Thad Jones

1st Trombone "CRACKDOWN"

This is a handwritten musical score for the 1st Trombone part of a piece titled "Crackdown". The score is written on ten staves. It begins with a treble clef and a key signature of one flat (B-flat). The music features a variety of rhythmic patterns, including eighth and sixteenth notes, and rests. There are several dynamic markings: *mf* (mezzo-forte), *p* (piano), and *sfz* (sforzando). The score includes several boxed measure numbers: 75, 83, 91, 107, and 115. There are also some handwritten annotations, such as "2" and "3" above certain notes, and a "3" above a measure. The piece concludes with a *p* (piano) marking at the end of the final staff.

1ST TROMBONE "CRACKDOWN"

123

16

139

155

171

179

239

NOTICE: The law provides penalties for any unauthorized copying or reproduction of any copyrighted musical work

2ND TROMBONE  
FAST SWING

# CRACKDOWN

composed & arranged  
by Thad Jones

ff

3

3

mp

3

4

27

43

3

7

mp

cresc.

59

ff

2ND TROMBONE "CRACKDOWN"

2ND TROMBONE "CRACKDOWN"

2ND TROMBONE "CRACKDOWN"

(SOLO-AD-LIB)

C7(#9)

(2)

(4)

C7 AbMA7 Gmi9 C7(#9) 203 F7 7

(SOLO-AD-LIB)

C7(#9)

(2)

(4)

(6)

(8)

219 C7(#9)

(2)

(4)

(6)

(8)

C7(#9)

(2)

(4)

(6)

C7 Abmi9 Gmi9 Gb7(#9) 235 FMA7 Bb9sus Bb7(b9) EbMA7 A13 Ab9sus D7sus D7

DbMA7 G7(#9) C7(#9) (2) (4) (6)

C7(#9) END SOLO

251

DRUM SOLO

(D.C. AL CODA)

4

CODA

239

NOTICE: The law provides penalties for any unauthorized copying or reproduction of any copyrighted musical work.

3RD TROMBONE  
FAST SWING

# CRACKDOWN

composed & arranged  
by Thad Jones

3RD TROMBONE "CRACKDOWN"

3RD TROMBONE "CRACKDOWN"

123

16

139

155

171

179

3RD TRS.

BACKDOWN PG. 4

183

203

251

259

CODA

# CRACKDOWN

239

4TH TROMBONE  
FAST SWING

composed & arranged  
by Thad Jones

4TH TROMBONE "CRACKDOWN"

4TH TROMBONE "CRACKDOWN"

123

16

139

155

171

179

4TH TROMBONE "CRACKDOWN"

187

14

203

15

219

16

235

14

251

*mf*

259

267

3

DRUM SOLO

(D.C. AL CODA)

CODA

4

239

NOTICE: The law provides penalties for any unauthorized copying or reproduction of any copyrighted musical work.

PIANO/GUITAR

# CRACKDOWN

composed & arranged by Thad Jones

FAST SWING

PIANO/GUITAR "CRACKDOWN"

A<sup>b</sup>13<sub>SUS</sub> A<sup>b</sup>7(#9) D<sup>b</sup> B<sup>b</sup>mi<sup>7</sup> G<sup>+</sup>7(#9) **83** C7(#9) (2) (4)

C7(#9) C<sub>D<sup>b</sup></sub> D7(#9) C<sub>E<sup>b</sup></sub> E<sup>b</sup> Fmi<sup>7</sup> F<sup>7</sup>(#9)<sub>G<sup>b</sup>Mi</sub> G<sup>7</sup><sub>SUS</sub> **91** (GUITAR (OR PIANO) SOLO) A<sup>b</sup>7(b9) A7(b9) G<sup>b</sup>7(b9)/B<sup>b</sup> B

E7(#9) A7(b9) A<sup>b</sup> D<sup>b</sup> C7(#9) (2) (4) (6)

C7(#9) (2) (4) G<sup>7</sup>(#9) C7(#9) **107** F (B<sup>b</sup><sub>2</sub><sup>7</sup><sub>SUS</sub>) B<sup>b</sup>13

E<sup>b</sup> A7(b9)<sub>E-7</sub> A7 A<sup>b</sup>7<sub>SUS</sub><sup>E<sup>b</sup>-7</sup> A<sup>b</sup>7 A<sup>b</sup>7 D<sup>b</sup>7 B<sup>b</sup>7(b9) G<sup>7</sup>(#9)

**115** C7(#9) (2) (4) (6) (8)

**123** C<sup>7</sup> (2) (4) (6) (8)

E<sup>b</sup>13<sup>b-7</sup> B<sup>b</sup>mi<sup>7</sup> E<sup>b</sup>7 A<sup>b</sup>9<sub>SUS</sub><sup>E<sup>b</sup>-7</sup> A<sup>b</sup>9 A<sup>b</sup>7<sup>b-7</sup> D<sup>b</sup>13 A<sup>b</sup>mi<sup>7</sup><sup>b-7</sup> G<sup>7</sup>

G<sup>b</sup>9<sub>SUS</sub><sup>b-7</sup> G<sup>b</sup>9 **139** F B<sup>b</sup>9<sub>SUS</sub> B<sup>b</sup>13(#9) E<sup>b</sup> A7(#9)<sub>E-7</sub> A7

A<sup>b</sup>9<sub>SUS</sub><sup>E<sup>b</sup>-7</sup> A<sup>b</sup>9 D<sup>b</sup>7<sup>b-7</sup> B<sup>b</sup>mi<sup>9</sup> G<sup>+</sup>7(#9) C7(#9)

C7(#9) (END SOLO) A7(#9) B<sup>b</sup>7 B7(b9)

PIANO/GUITAR "CRACKDOWN"

155 (ENS.)

(PNO.)

(GTR.)

C7sus

E<sup>b</sup>7(#9) D<sup>+</sup>7(b9) D<sup>b</sup>MA<sup>7</sup> B7(#9) C7(#9) B7(#9) C7(#9) B7(#9) C7(#9)

B7(#9) C7(#9) C7(#9) Gmi<sup>9</sup> D<sup>+</sup>7(#9) Gmi<sup>9</sup> C<sup>+</sup>7(#9) 171 FMA<sup>7</sup>

B<sup>b</sup>9sus B<sup>b</sup>13(b9) E<sup>b</sup>MA<sup>7</sup> A<sup>7</sup>sus A<sup>7</sup>(b9) A<sup>b</sup>9sus A<sup>b</sup>13(b9)

D<sup>b</sup> B<sup>b</sup>mi<sup>9</sup> G<sup>+</sup>7(#9) 179 C<sup>9</sup> Gmi<sup>9</sup> D<sup>b</sup>7(#9) C7(#9) A<sup>b</sup>MA<sup>9</sup>

Gmi<sup>9</sup> D<sup>b</sup>7(#9) Dmi<sup>7</sup>(b5) G<sup>9</sup>sus D<sup>b</sup>7(#9) F#<sup>o</sup>7 Gmi<sup>7</sup> D<sup>+</sup>7(#9) Cmi<sup>9</sup> G<sup>b</sup>7(#9)

F<sup>7</sup> F#<sup>o</sup>7 C7(#9)/G G#<sup>o</sup>7 A7(#9) F<sup>7</sup> E<sup>mi</sup>7 Dmi<sup>7</sup> Fmi<sup>6</sup>/G C7(#9)

187 C7(#9) Gmi<sup>9</sup> (SAX SOLO) E<sup>mi</sup>7 A<sup>7</sup> D<sup>7</sup> G<sup>7</sup> C<sup>7</sup> C7(#9)

F<sup>7</sup> E<sup>mi</sup>7 A<sup>7</sup> <sup>mf</sup> Dmi<sup>9</sup> G<sup>7</sup> D<sup>+</sup>7(#9) G<sup>7</sup>(b9) C7(b9) G<sup>7</sup>(#9) C<sup>+</sup>7(#9)

(TRBN. SOLO) C7(#9) (2) (4)

C<sup>7</sup> A<sup>b</sup>MA<sup>7</sup> Gmi<sup>9</sup> C7(#9) 203 FMA<sup>7</sup> (SAX SOLO) B<sup>b</sup>9sus B<sup>13</sup> E<sup>b</sup> A<sup>7</sup>sus A<sup>7</sup>

239

NOTICE: The law provides penalties for any unauthorized copying or reproduction of any copyrighted musical work.

# BASS

# CRACKDOWN

composed & arranged by Thad Jones

FAST SWING

ff

mp

27 (WALK) C7(b9)

f C7(b9)

43 F#MA7 Bb7sus Eb E#MA7 A7(#9) Ab7sus Ab7(#9)

Db Eb7/Bb G+7(#9) C7 C7(#9)

C7(#9) G+7(#9) C7 Bb7(#9) A7(#9) Bb/Ab G7(#9) F Eb7(#9) Db7(#9)

59 C7(#9) CRESC. C7(#9)5 Gmi7 C7(#9)

ff C7(#9)6 B B (9) lo (11) (12) (13)

BASS "CRACKDOWN"

E<sup>b</sup> A7(#9) A<sup>b</sup>9sus A<sup>b</sup>9 D<sup>b</sup> B<sup>b</sup>mi<sup>9</sup> G7(#9)

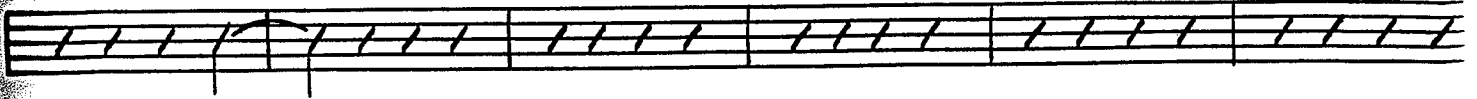

C7(#9) (2) (4) (6)

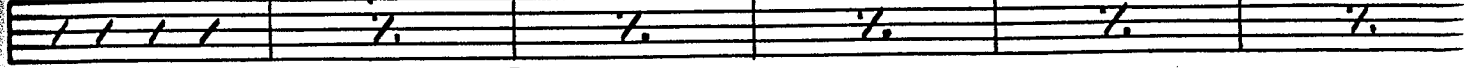

C7(#9) A7(#9) B<sup>b</sup>7 B7(b9) [155] (E.O.S.)

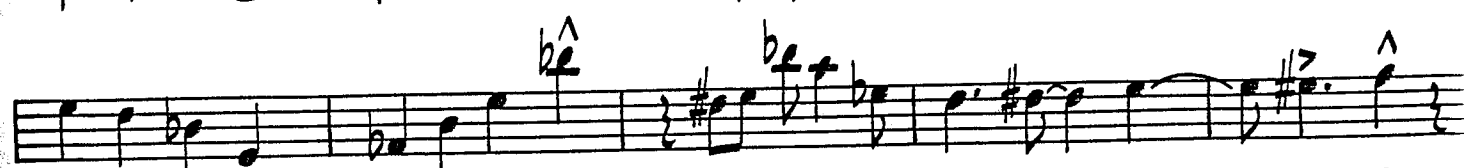
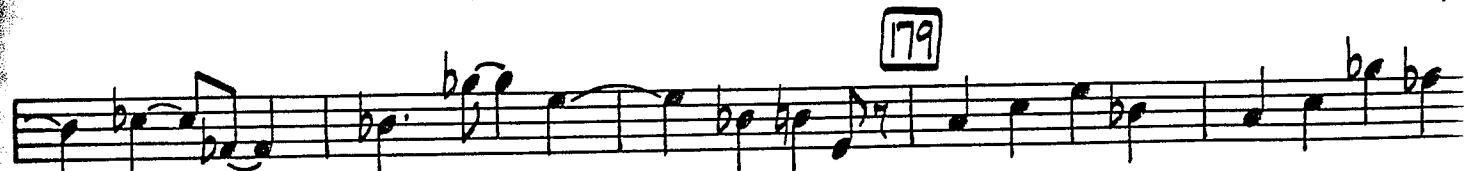
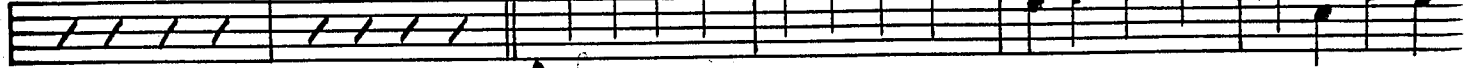

[187] C7(#9) Gmi<sup>9</sup> Emi<sup>7</sup> A7 D7 G7

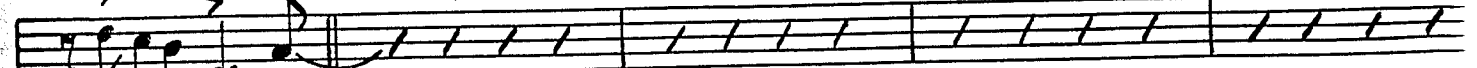

C7 C7(#9) F7 Emi<sup>7</sup> A7 Dmi<sup>9</sup> G7 D7(#9) G7(b9) C7(b9) G7(#9) C7(+)

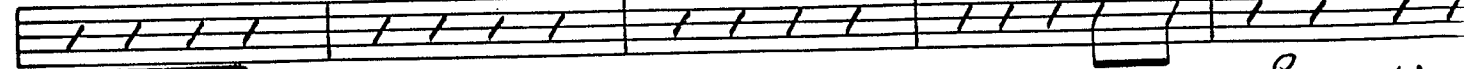

(TRBN. SOLO) C7(#9) 2 3 4 5 6 C7 A<sup>b</sup>MA7 Gmi<sup>9</sup> 8 C7(#9)

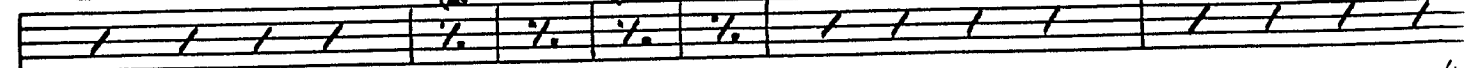

[203] FMA7 (SAX SOLI) B<sup>b</sup>9sus B<sup>b</sup> Eb A7sus A7(b9) G<sup>b</sup> Fmi<sup>7</sup> E<sup>b</sup>mi<sup>7</sup> A<sup>b</sup>13(b)

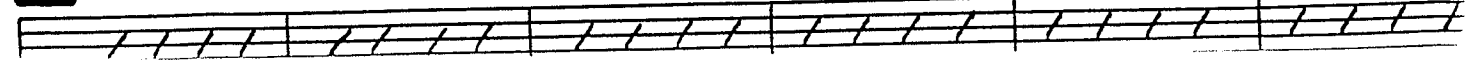

BASS "CRACKDOWN"

(TRBN. SOLO)

Db B<sup>b</sup>mi<sup>9</sup> G7(b9) C7(#9) (2) (4)

C7(#9) (6) (8) 219 C7(#9) (2) (4)

C7(#9) (6) (8) (10) (12)

C7(#9) (14) C7 A<sup>b</sup>mi<sup>9</sup> Gmi<sup>9</sup> G<sup>b</sup>7(#9) 235 FMA<sup>7</sup> B<sup>b</sup>9sus B<sup>b</sup>7(b9)

E<sup>b</sup>MA<sup>7</sup> A<sup>3</sup> A<sup>b</sup>9sus D<sup>7</sup>sus D<sup>7</sup> D<sup>b</sup>MA<sup>7</sup> G7(#9)

C7(#9) (2) (4) (6) C7(#9) E<sup>b</sup> Dmi<sup>7</sup> D<sup>b</sup>MA<sup>7</sup>

251 (ENS.)

251

267

3

DRUM SOLO

(D.C. AL CODA)

MDA

4

DRUM "CRACKDOWN"

75 *rc*

91 (GUITAR (OR PIANO) SOLO)

*mf*

107

(2) (4) (6)  $\approx$  d.

115

123

DRUMS "CRACKDOWN"

DRUMS "CRACKDOWN"

219

235

251

267 SOLO